

Attachment C4

Selected Drawings – Buildings D and E

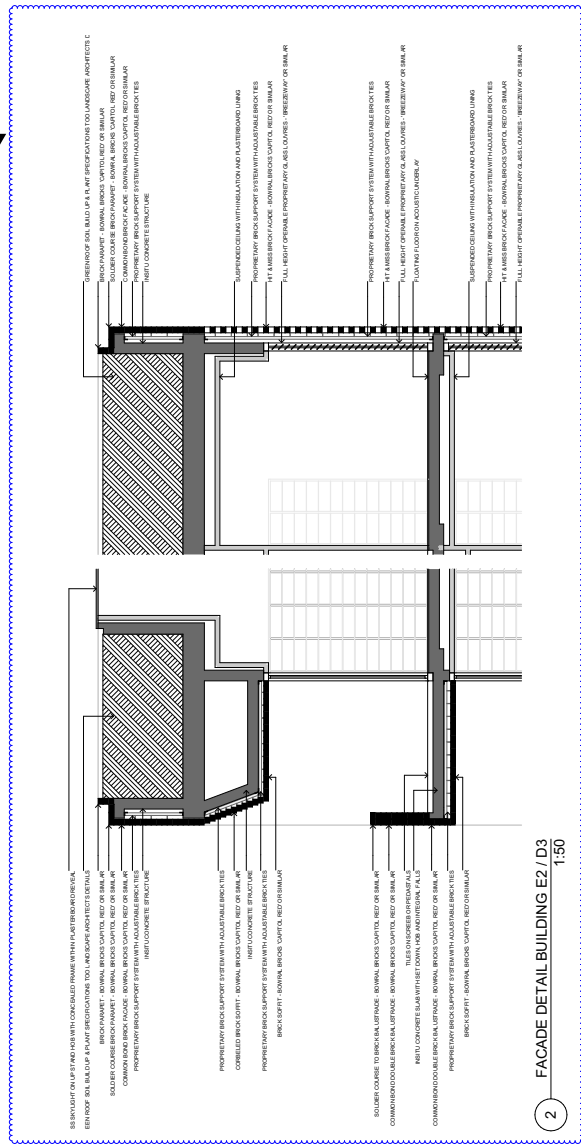

2 FACADE DETAIL BUILDING E2 / D3 1:50

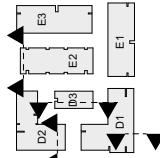
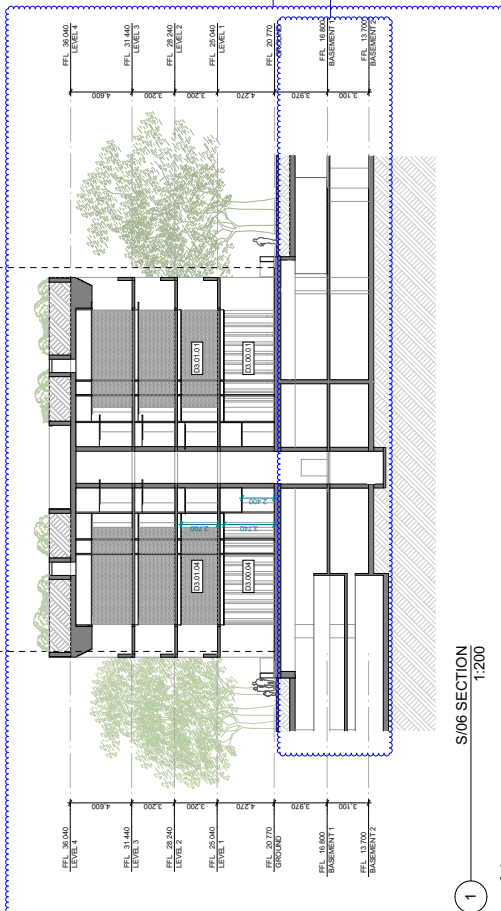

1 S/06 SECTION 1:200

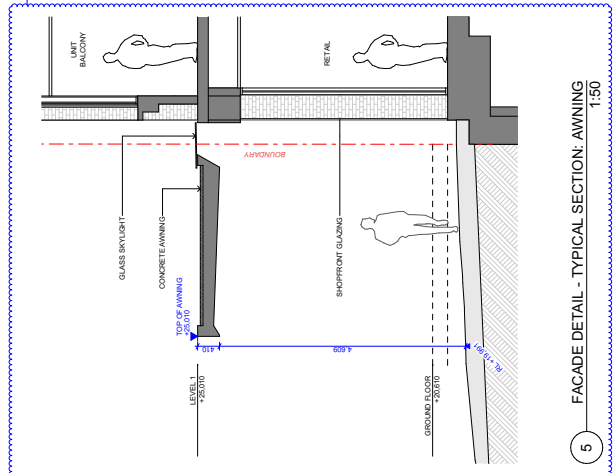

5 FACADE DETAIL - TYPICAL SECTION: AWNING 1:50

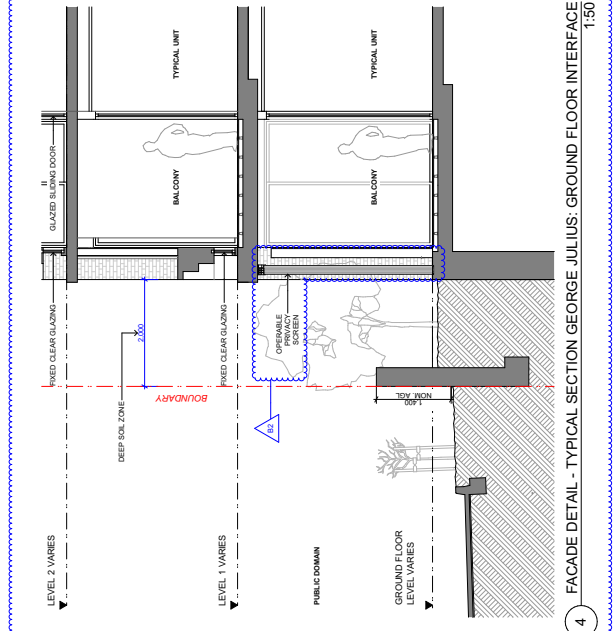

4 FACADE DETAIL - TYPICAL SECTION GEORGE JULIUS: GROUND FLOOR INTERFACE 1:50

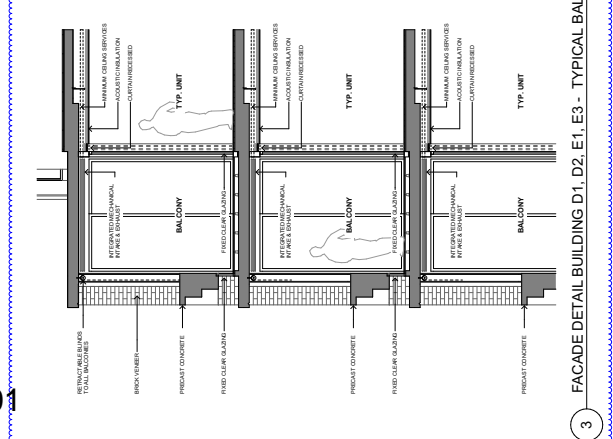

3 FACADE DETAIL BUILDING D1, D2, E1, E3 - TYPICAL BALCONY SECTION 1:50

DA Architects Pty. - NOT FOR CONSTRUCTION	SECTION 5/06	6021	Scale	B
SECTION 5/06	DA-4-1106			

Project	Location	Client	Architect
150 CANTONVILLE ZETLAND NSW 2017	150 CANTONVILLE ZETLAND NSW 2017	DA ARCHITECTS	DA ARCHITECTS

Project	Location	Client	Architect
150 CANTONVILLE ZETLAND NSW 2017	150 CANTONVILLE ZETLAND NSW 2017	DA ARCHITECTS	DA ARCHITECTS

Project	Location	Client	Architect
150 CANTONVILLE ZETLAND NSW 2017	150 CANTONVILLE ZETLAND NSW 2017	DA ARCHITECTS	DA ARCHITECTS

Project	Location	Client	Architect
150 CANTONVILLE ZETLAND NSW 2017	150 CANTONVILLE ZETLAND NSW 2017	DA ARCHITECTS	DA ARCHITECTS

Project	Location	Client	Architect
150 CANTONVILLE ZETLAND NSW 2017	150 CANTONVILLE ZETLAND NSW 2017	DA ARCHITECTS	DA ARCHITECTS

Project	Location	Client	Architect
150 CANTONVILLE ZETLAND NSW 2017	150 CANTONVILLE ZETLAND NSW 2017	DA ARCHITECTS	DA ARCHITECTS

Project	Location	Client	Architect
150 CANTONVILLE ZETLAND NSW 2017	150 CANTONVILLE ZETLAND NSW 2017	DA ARCHITECTS	DA ARCHITECTS

Project	Location	Client	Architect
150 CANTONVILLE ZETLAND NSW 2017	150 CANTONVILLE ZETLAND NSW 2017	DA ARCHITECTS	DA ARCHITECTS

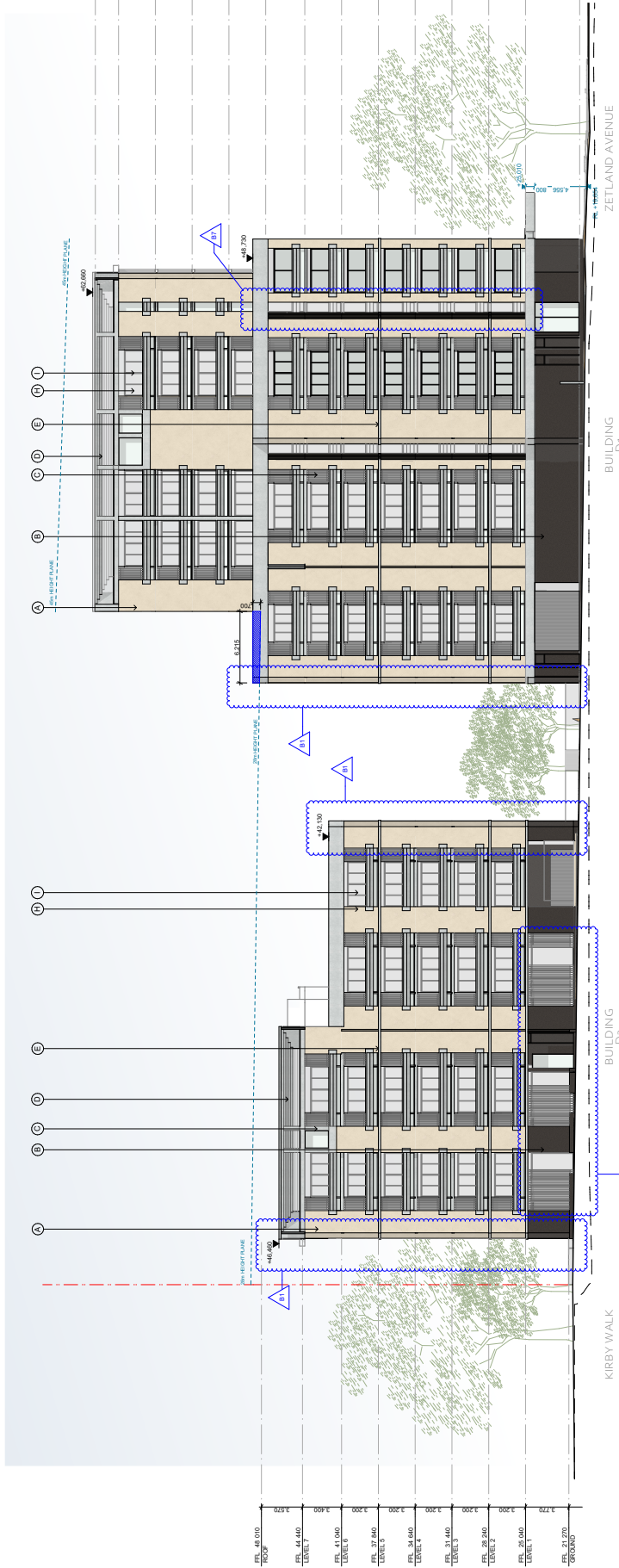
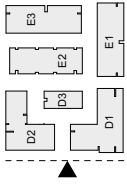

E/02 ELEVATION - WEST D2 / D1
1:200

	A - BRICK BOWAL BRICKS ST PAULS CREAM BOTAN ROAD - CANDALPAS ASSOCIATES
	B - DARK CONCRETE DULUX ASBESTED TO 'MAY GRAY' NORTH ROCKS - CANDALPAS ASSOCIATES
	C - WHITE ALUMINIUM SCREEN DULUX FLAT WHITE POWDERCOAT BOTAN ROAD - CANDALPAS ASSOCIATES
	D - OFF FORM CONCRETE DULUX ACRYLIC COOL RAZZ ELIZABETH STREET - CANDALPAS ASSOCIATES
	E - PAINTED CONCRETE DULUX ACRYLIC VIVID WHITE BOTAN ROAD - CANDALPAS ASSOCIATES
	F - RED BRICK BOWAL BRICKS CAPTIVA RED EDFORD GORRILL - JOSEY ANTON COOKERCH
	G - HIT BRICK BOWAL BRICKS CAPTIVA RED THREE BONES NEIGHBOURHOOD FACILITY - BALMIST
	H - CLEAR GLAZING MEIBOURNE HOLOCAUST MUSEUM - KITA
	I - POWDER COATED METAL FRAMED WINDOWS DULUX FLAT WHITE POWDERCOAT PERRY PARK - CANDALPAS ASSOCIATES

Project	LOVINGTON SQUARE
Client	DECOR PROJECT LOVINGTON AND PTL LTD
Address	350 LANTON AVENUE ZETLAND NSW 2017
Architect	Lachlan Snegors Architect
Structural Engineer	Cardinalis Associates
MEP Engineer	Cardinalis Associates
Cost Consultant	Cardinalis Associates
Quantity Surveyor	Cardinalis Associates
Interior Designer	Cardinalis Associates
Landscaper	Cardinalis Associates
Construction Manager	Cardinalis Associates
DA Application Only - NOT FOR CONSTRUCTION	
ELEVATION E/02	6021
Drawing Number	DA-A-41302
Scale	B

This drawing is the intellectual property of Lachlan Snegors Architect. It is not to be used, copied, or reproduced in any form without the written consent of Lachlan Snegors Architect. The client warrants that the information provided to the architect is true and correct. The architect warrants that the design and construction documents are prepared in accordance with the relevant laws and regulations. The architect is not responsible for any errors or omissions in the design or construction documents. The architect is not responsible for any delays or cost overruns in the project. The architect is not responsible for any claims or damages arising from the use of the design or construction documents. The architect is not responsible for any claims or damages arising from the use of the design or construction documents.

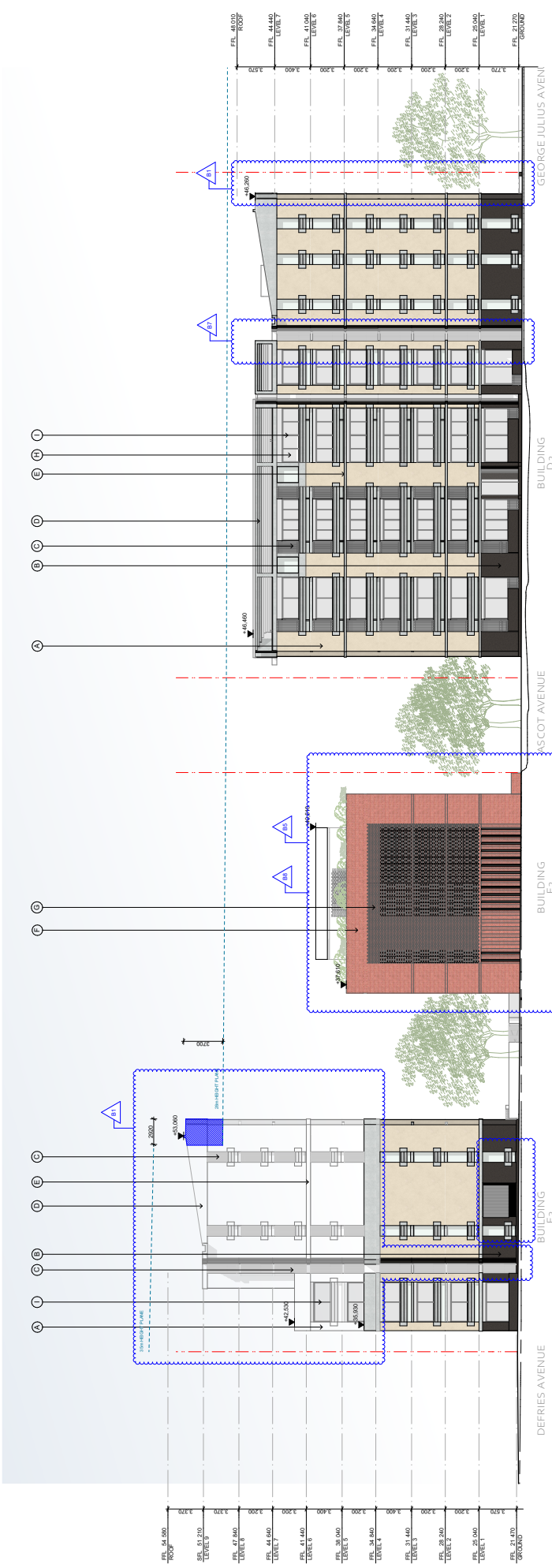
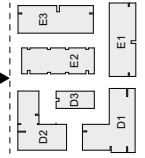

1 E/O3 ELEVATION - NORTH E3 / E2 / D2
1:200

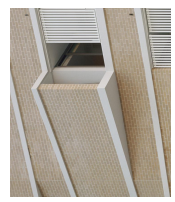

A - BRICK
BOWMAN BRICKS - PALLS CREAM
BOTAN ROAD - CANDALPAS ASSOCIATES

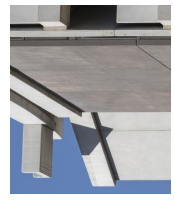

B - DARK CONCRETE
DULUX ACRYTEX TO 'MAY GRAY'
NORTH ROCKS - CANDALPAS ASSOCIATES



C - WHITE ALUMINUM SCREEN
DULUX ACRYTEX TO 'MAY GRAY'
BOTAN ROAD - CANDALPAS ASSOCIATES



D - OFF FORM CONCRETE
DULUX ACRYTEX 'VIVID WHITE'
ELIZABETH STREET - CANDALPAS ASSOCIATES

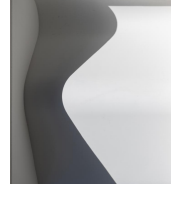

E - PAINTED CONCRETE
DULUX ACRYTEX 'VIVID WHITE'
BOTAN ROAD - CANDALPAS ASSOCIATES

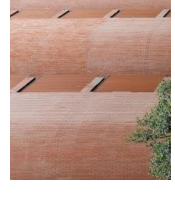

F - RED BRICK
BOWMAN BRICKS CAPTIVA RED
EDFORD GOROKU - JOSEF ANTON COECKERH



G - HIT MASS BRICK
BOWMAN BRICKS CAPTIVA RED
THREE BONES NEIGHBOURHOOD FACILITY - BALMAST

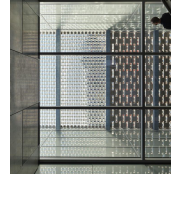

H - CLEAR GLAZING
MELBOURNE HOLOCAUST MUSEUM - KITA

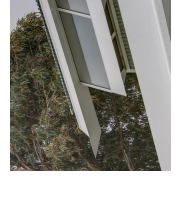

I - POWDER COATED ALUMINUM FRAMED WINDOWS
DULUX FLAT WHITE POWDERCOAT
PERRY PARK - CANDALPAS ASSOCIATES

The drawings in this contract are prepared by the architect and are not to be used for any other purpose without the written consent of the architect. The drawings are the property of the architect and are not to be used for any other purpose without the written consent of the architect. The drawings are the property of the architect and are not to be used for any other purpose without the written consent of the architect. The drawings are the property of the architect and are not to be used for any other purpose without the written consent of the architect.

Copyright ©
This drawing is the property of
Lachlan Snegres Architect
350 DANTON AVENUE, ZETLAND NSW 2017
Phone: 02 9339 1111
Fax: 02 9339 1112
www.lachlansnegres.com.au

Project
LIONTON SQUARE
350 DANTON AVENUE, ZETLAND NSW 2017
Client
DECOR PROJECT LIONTON AND PTL LTD
11/111 Vaux Street, Sydney NSW 2000
Tel: 02 9339 1111 Fax: 02 9339 1112

Architect
Lachlan Snegres Architect
350 DANTON AVENUE, ZETLAND NSW 2017
Phone: 02 9339 1111
Fax: 02 9339 1112
www.lachlansnegres.com.au

DA Architect Only - NOT FOR CONSTRUCTION
Drawing Number
6021
Scale
B